



WOBBLE BOATHOUSE - WALL STUDY - PROVIDENCE, RI.

Montana Gray

2 College Street #566 , Providence, RI, 02903

montana.gray2@gmail.com

montanagray.squarespace.com

202-431-1149

EDUCATION

Rhode Island School of Design, Providence, RI – Bachelors of Architecture, Class of 2019

Washington International School, Washington, DC – International Baccalaureate Diploma, 2014

SKILLS

Computer – Macintosh and Windows, Photoshop, Illustrator, Rhinoceros, Grasshopper, Word, Excel. Some experience in AutoCAD. Ability to learn quickly how to use new programs.

Personal – Highly organized, high attention to detail, easily works within a group or individually, adaptable, optimistic, and motivated.

3D – Extensive skills in model making in different materials including casting and manual wood working. Familiar with the use of shop tools such as the band saw, belt sander, and drill press.

2D – Extensive skills in sketching and drafting three dimensional ideas or objects.

PROFESSIONAL EXPERIENCE

Summer internship at **Scott Mitchell Studio**, Los Angeles: Digital modeling and drawing – 2017

Summer internship at **Hawkinson & Smith-Miller**, New York City: Model making and digital drawing – 2016

Two week internship at **Studio Luz**, Boston: Diagrammatic design and models for the beginning of a residential project – 2016

Two week internship at **Hawkinson & Smith-Miller**, New York City: Model making – 2015

Summer Internship at **HKS**, Washington DC: Materials library management and launching of Mindful Materials Initiative – 2015

RECOGNITION

Honors Student - Seven consecutive semesters at the Rhode Island School of Design

Vice President of the RISD chapter of the **National Organization of Minority Architecture Students** - since 2017

Visual Arts Award and **Global Citizen Award** - in 2014 at Washington International School

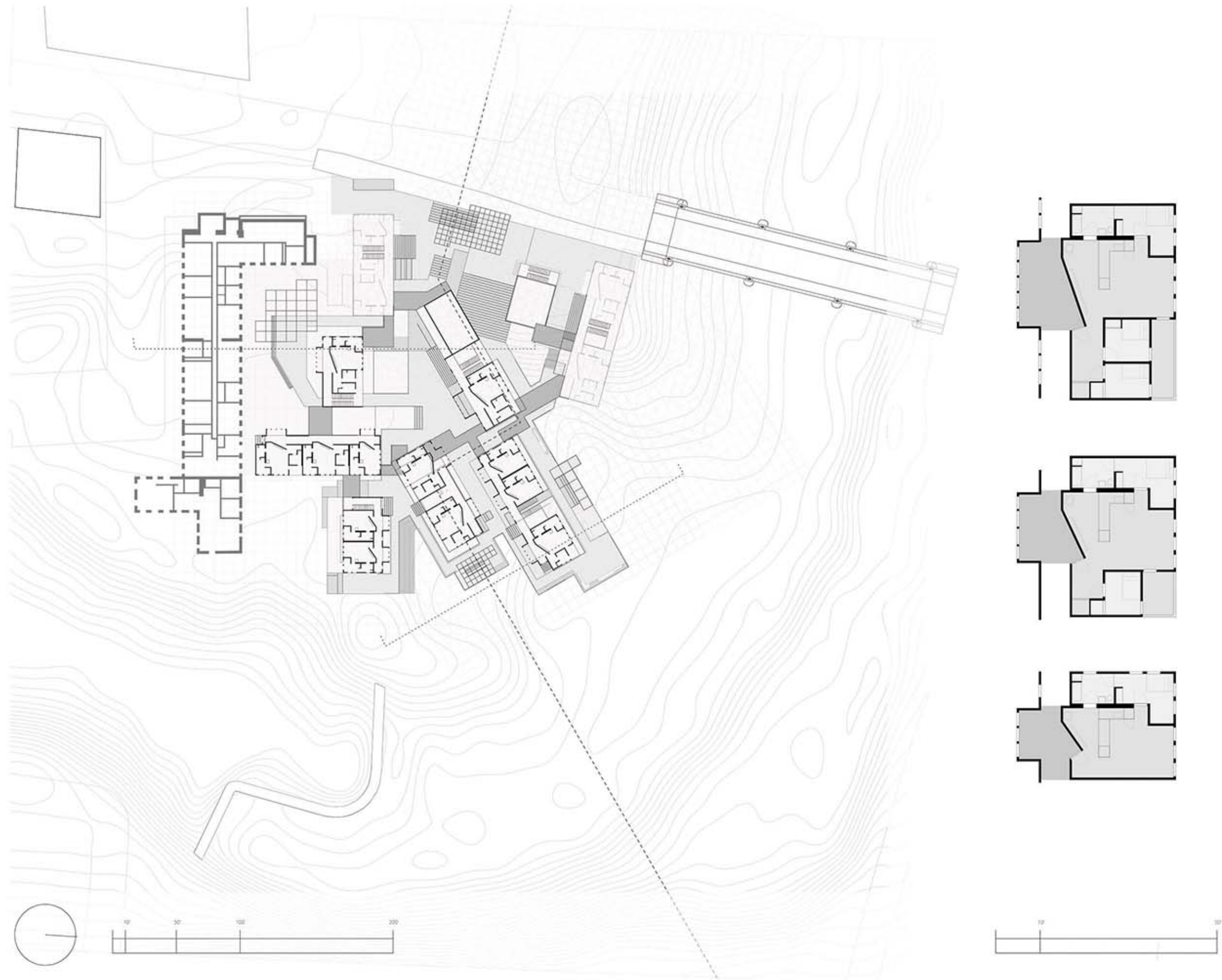

URBAN ENTROPY - RESIDENTIAL COMPLEX - CENTRAL FALLS, RI.



URBAN ENTROPY - RESIDENTIAL COMPLEX - CENTRAL FALLS, RI.

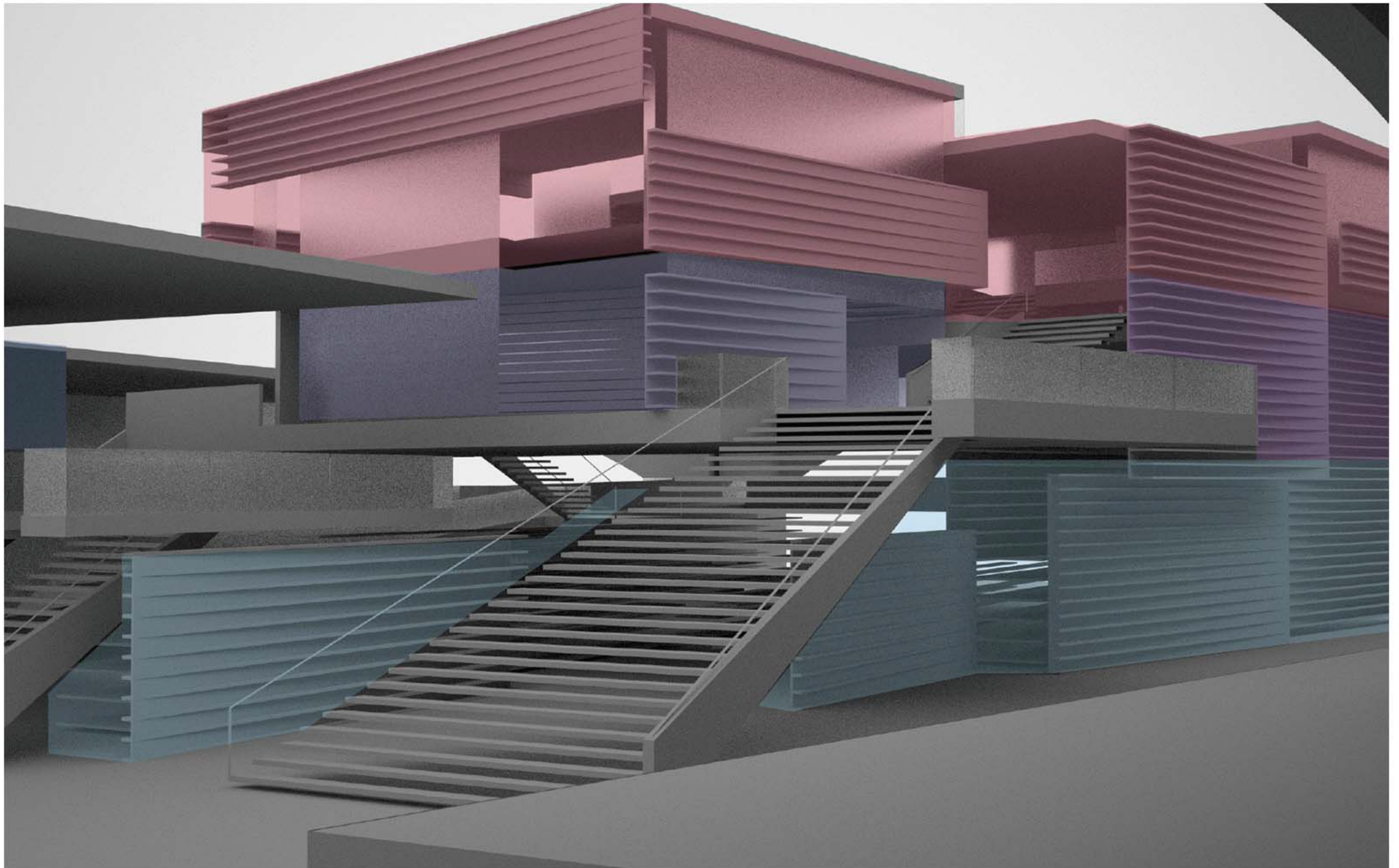

WOBBLE BOATHOUSE - PROGRAM DIAGRAM - PROVIDENCE, RI.



SOUND SERIES - #24 - PROVIDENCE, RI.

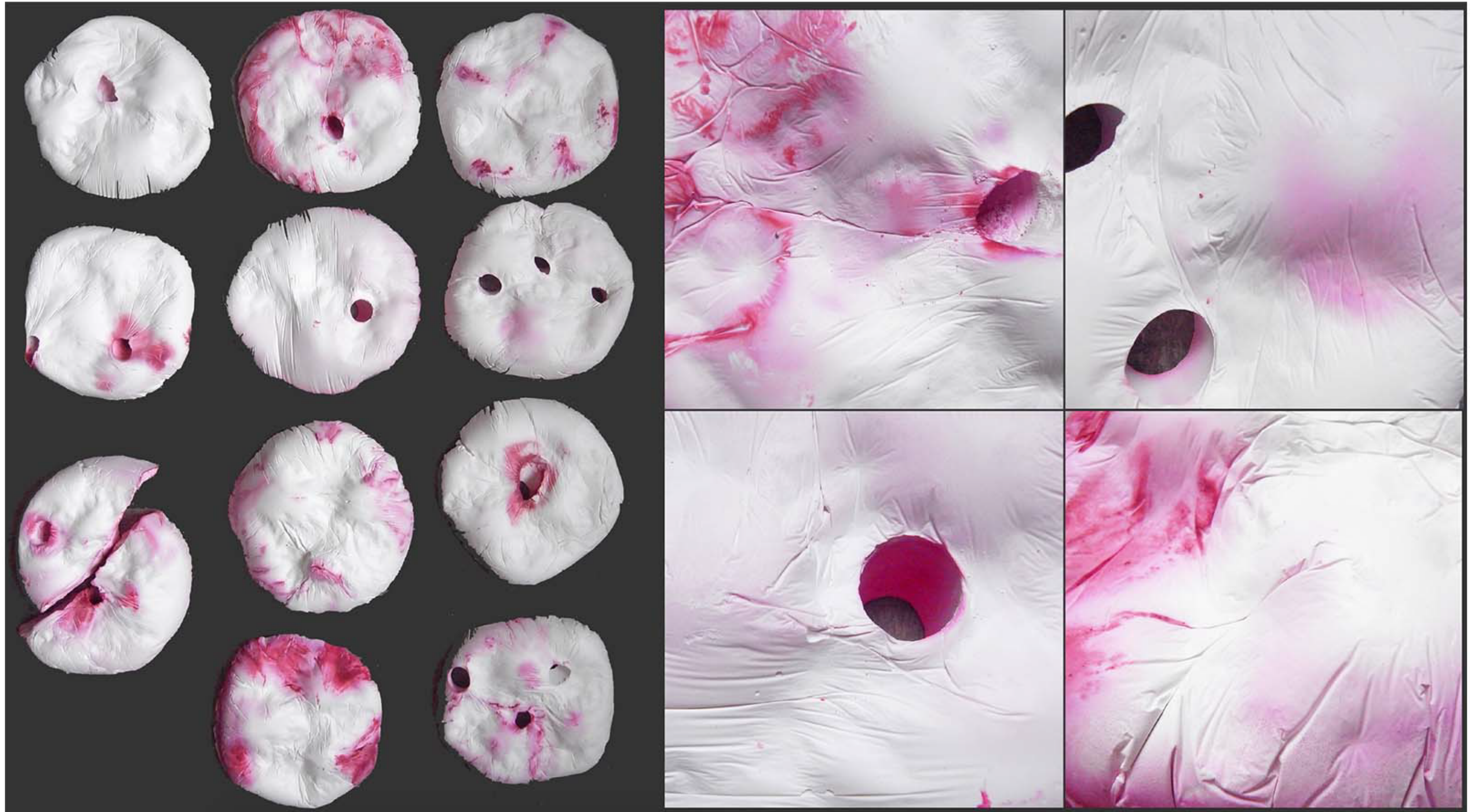

LATENT - PLASTER CEILING MATERIAL STUDY - PROVIDENCE, RI.

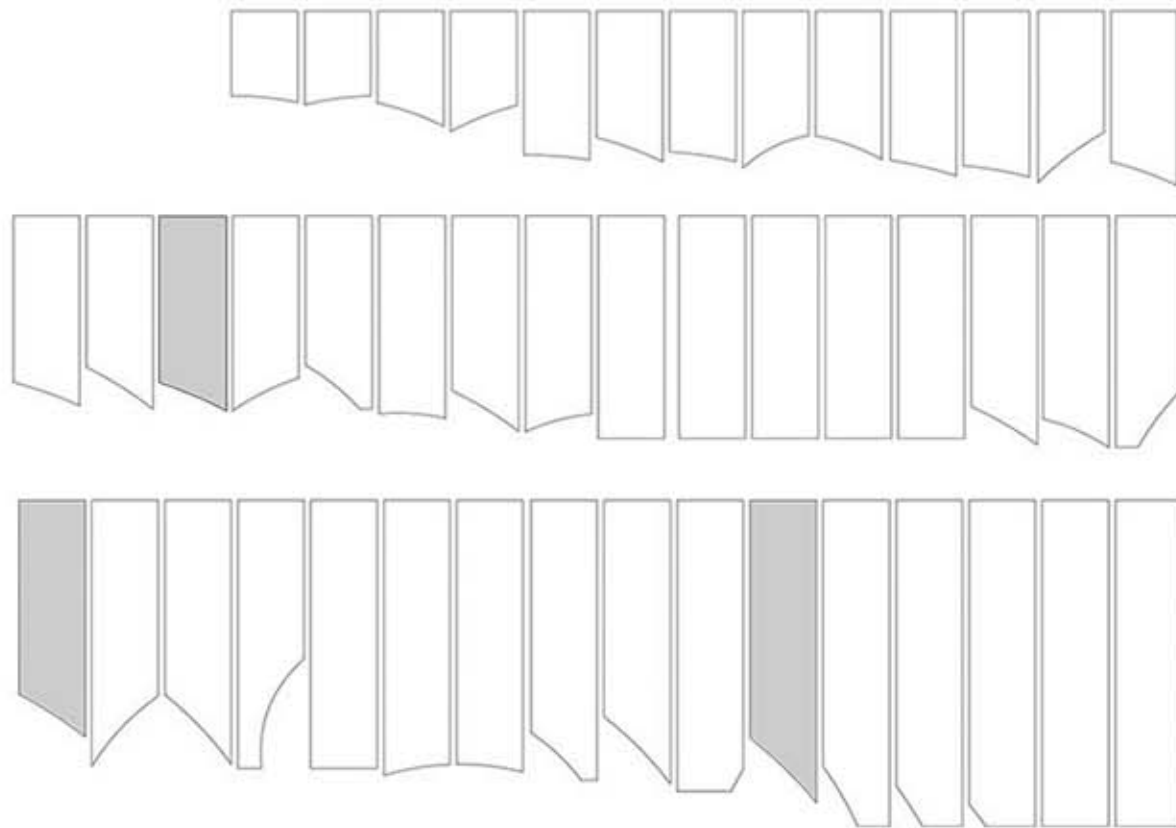
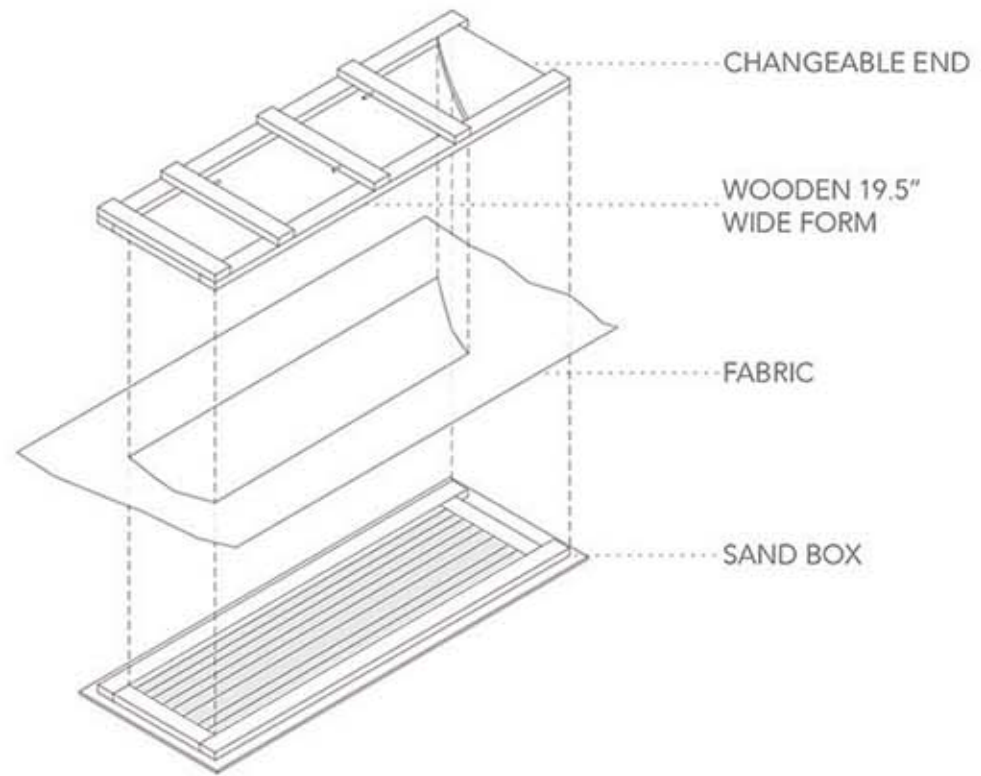

LATENT - CONCRETE CEILING - PROVIDENCE, RI.

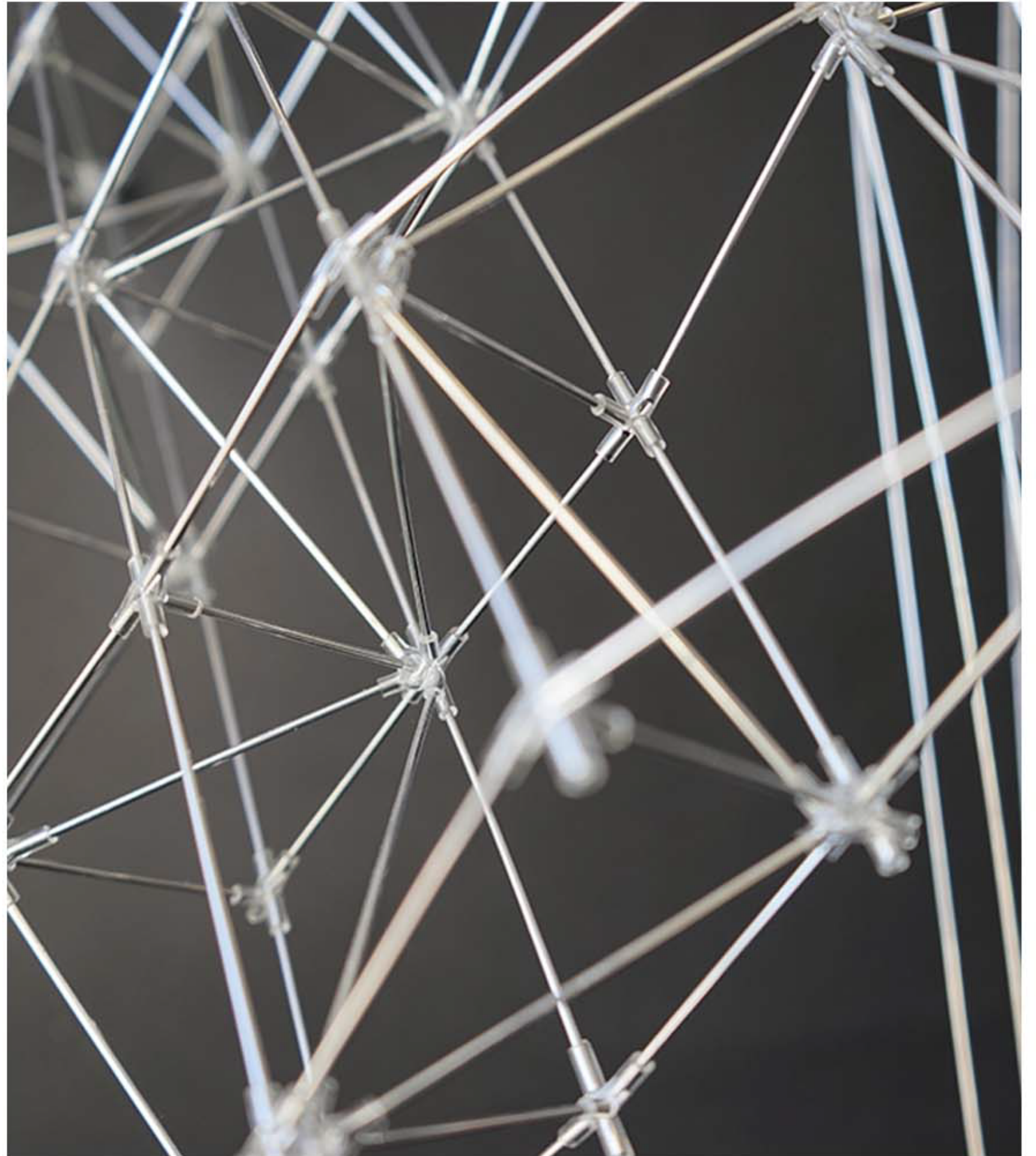
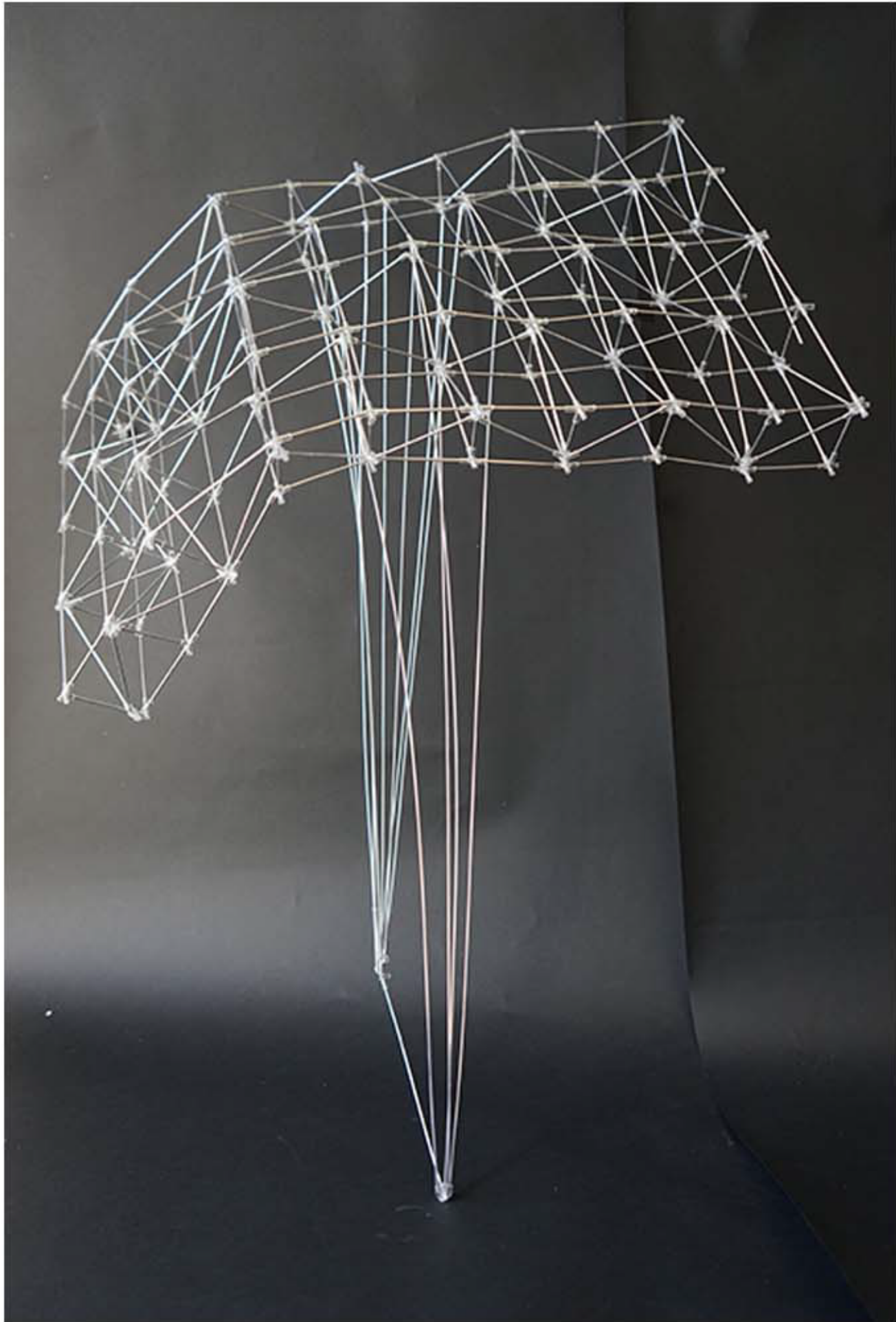

SURFACE / THICKNESS - PROJECTIONS MODEL - PROVIDENCE, RI.



SHEAR TOWER- PUBLIC OBSERVATION - PROVIDENCE, RI.

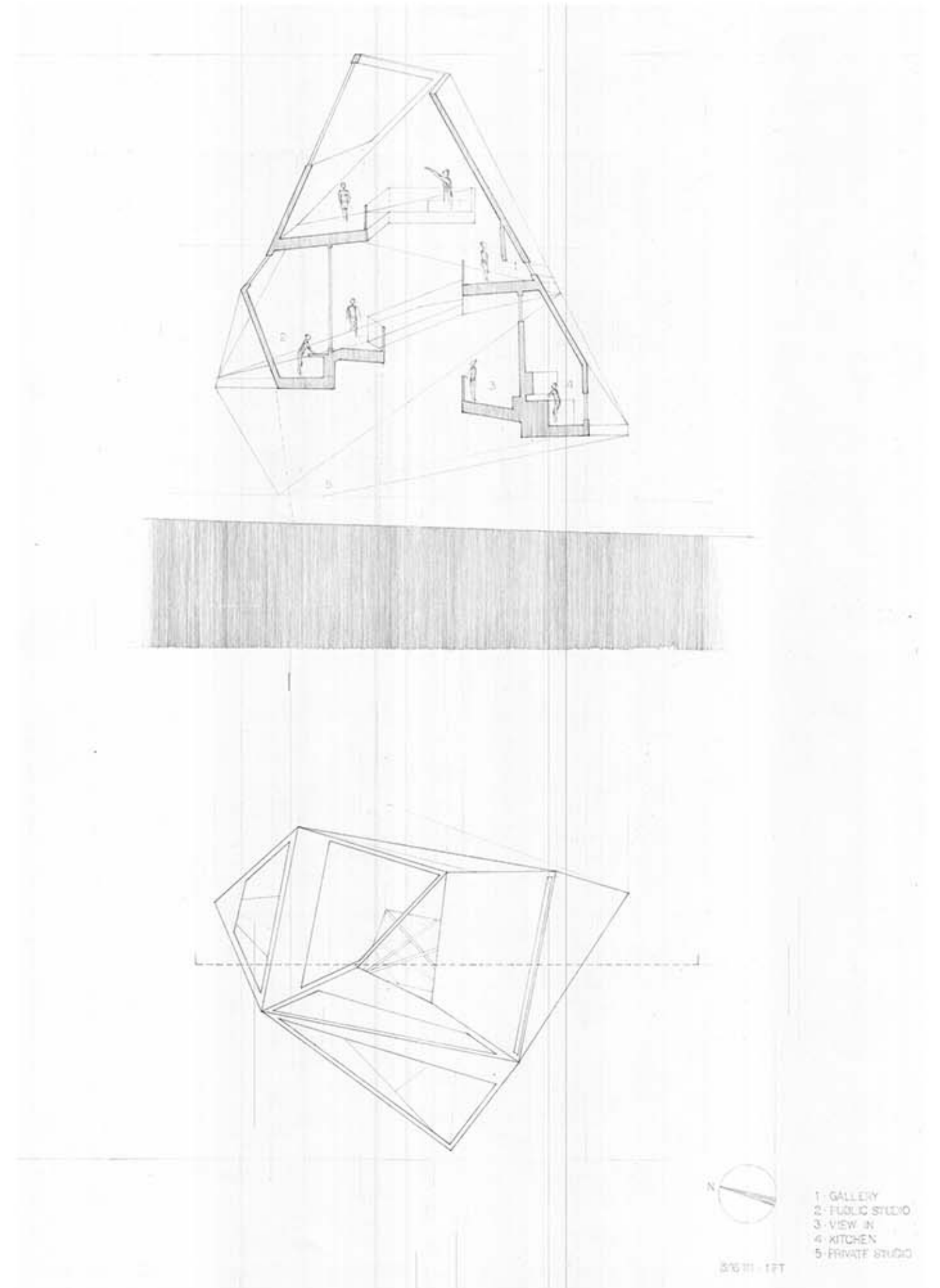

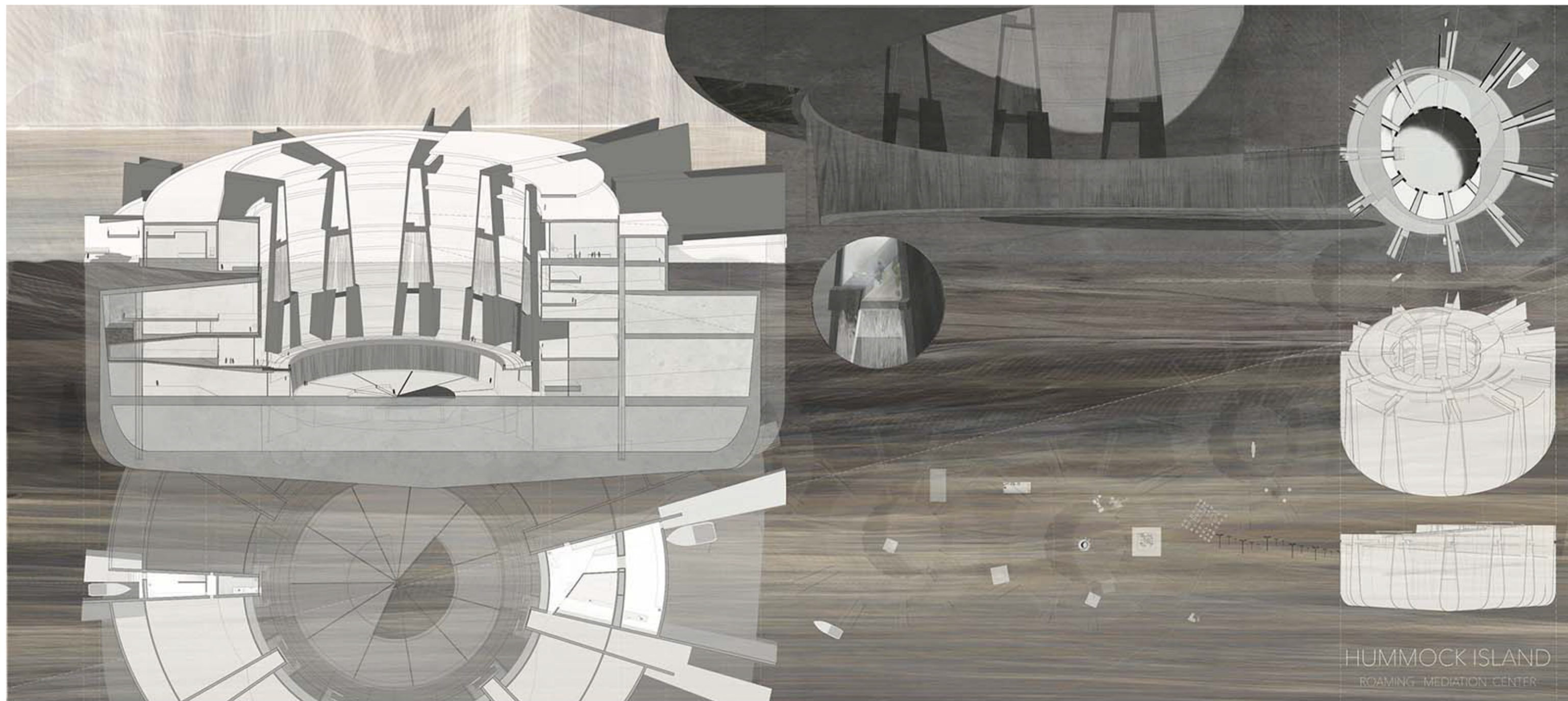

HUMMOCK ISLAND
ROAMING MEDIATION CENTER

HUMMOCK ISLAND - ROAMING MEDIATION CENTER - GULF OF PANAMA.