

LIA - BUILDING PUNCH - SCOPE OF WORK

- LOCHE - GENERAL ASSISTANT ABELLARD CONTRACTOR
- JEFF - RECORD KEEPER
- ZEFF - COUNTRY DIRECTOR
- NE NE - DRIVER
- REGGIE - FINANCE COORDINATOR
- LUCIEN JEAN - MECHANIC
- GENERATOR - NOT FUNCTIONAL

5000 PEOPLE IN AREA

- POWER IS INCONSISTANT [WEEK LONG OUTAGE]

SPOT FOOTINGS
UNDER SUPPORTS

BUILDING 1 -

- NEW TRANSFER SWITCH
- WATER PUMP NOT LARGE ENOUGH FOR SYSTEM

ROOM 1

- 1 SCREEN - MISSING
- ROOF LEAKING
- SUBFLOOR REPAIR - WATER DAMAGE
- EXTERIOR WALL NOT PLUMB
- INTERIOR DOOR - FRONT RIGHT MISSING
- FRONT DOOR NOT WORKING WELL / KNOB MISSING

Room 2

- FLOOR PITCHED TO OUTSIDE & TOWARDS RM 1
- ROOF LEAKING
- TRIM PEICES LOOSE

Room 3

- SUBFLOOR REPAIR
- ROOF REPAIR

Room 4

- MAJOR ROOF LEAK

Room 5

- MAJOR ROOF REPAIR
- SUBFLOOR
- JACK HOLDING CEILING UP

Room 6

- SUBFLOOR
- LEAKING ROOF

BUILDING 2

- ELECTRICAL - 220 ~~V~~ 116 CONVERSION STRIPS
- FIX ROOF
- FIX FOOTINGS
- SUBFLOOR

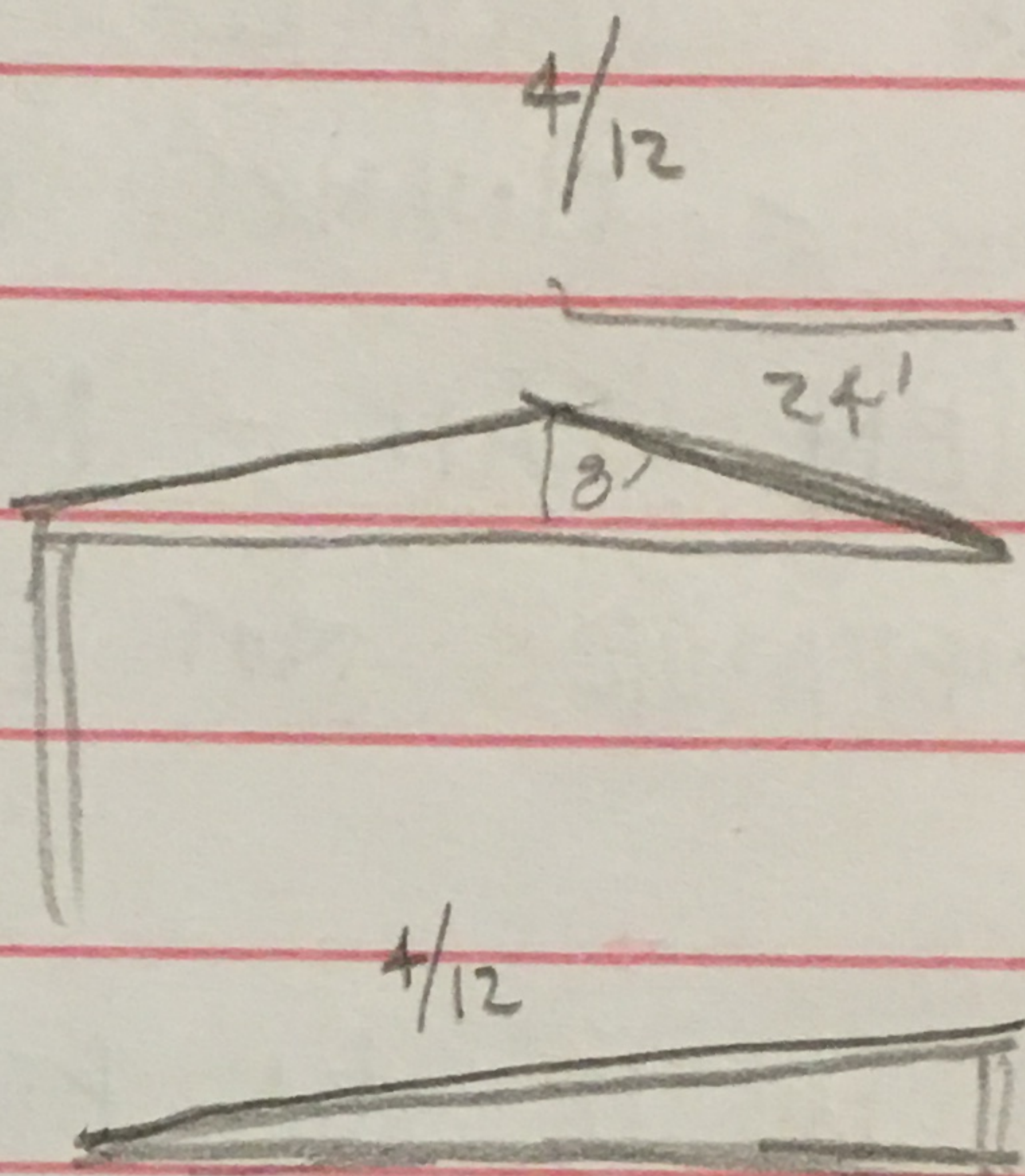

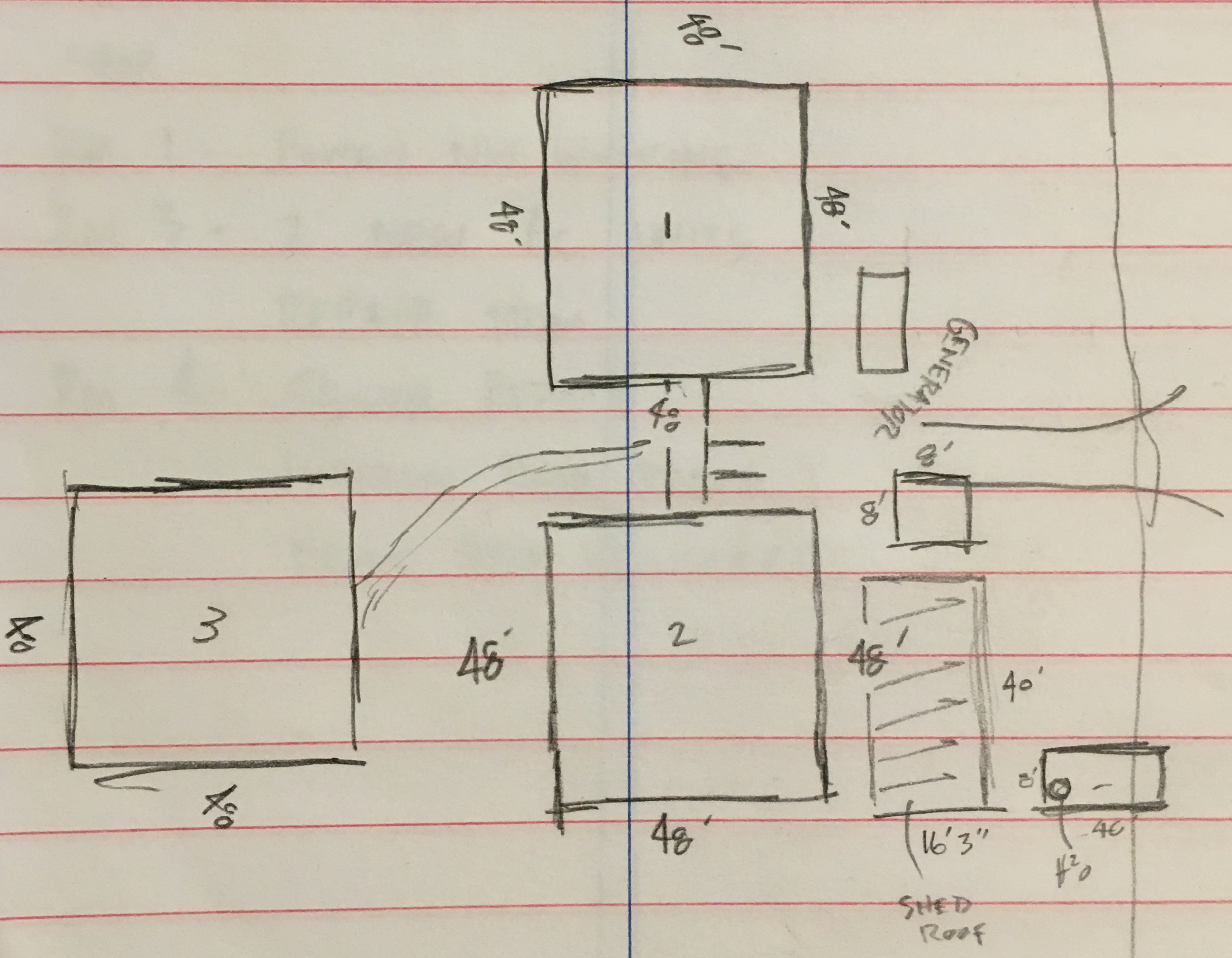
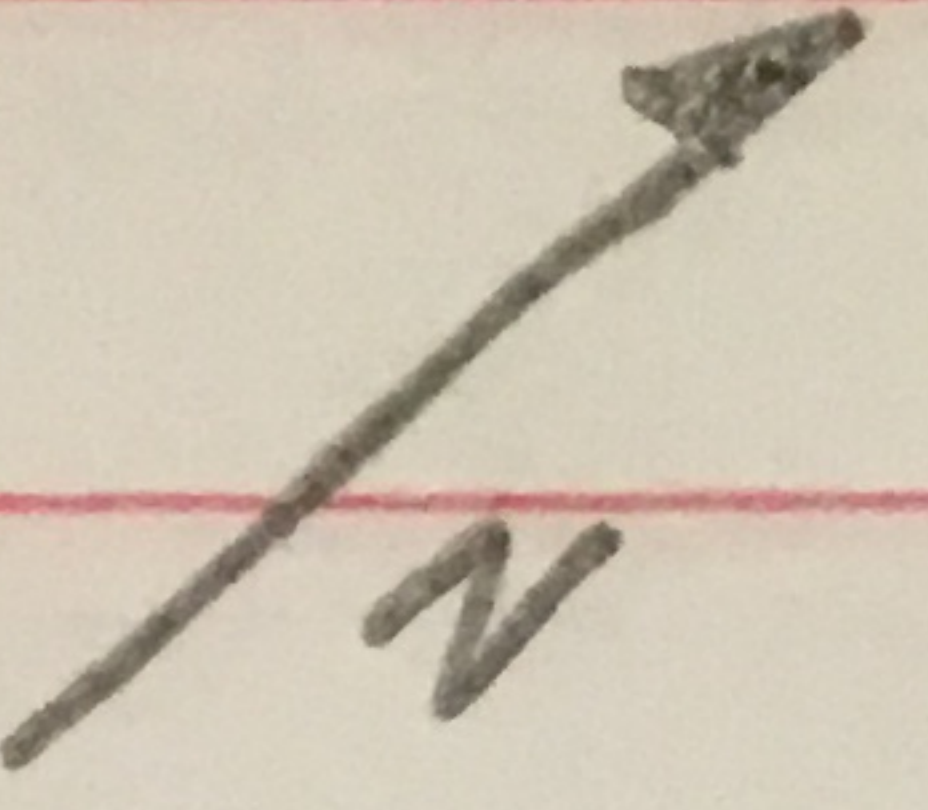

WISH

- SEPTIC EVALUATION / SYSTEM

BUILDING 3

- PLUMBING WORKING WELL

- ROOF STRUCTURE

- REPLACE REFRIDGERATOR

SHOP

Rm 1 - POWER NOT WORKING

Rm 3 - 2 NEW AC UNITS

REPAIR TRIM

Rm 4 - SHOWER REPAIR

INTERIOR DOOR REPAIR

FRONT STEP REINFORCE