

PARTIAL TOPOGRAPHIC SURVEY FOR  
TRUE DELIVERANCE HOLINESS CHURCH

SECTION 24 T 19 N Rg 25 E  
AUBURN LEE COUNTY ALABAMA  
SCALE : 1" = 20' OCTOBER 18, 2017  
ARTHUR R. NETTLES, AL. P.L.S. REG. NO. 23346

STATE OF ALABAMA  
LEE COUNTY

I, ARTHUR R. NETTLES, A PROFESSIONAL LAND SURVEYOR IN THE STATE OF ALABAMA, CERTIFY THAT TO THE BEST OF MY KNOWLEDGE, INFORMATION, AND BELIEF THAT ALL PARTS OF THIS PARTIAL TOPOGRAPHIC SURVEY HAVE BEEN COMPLETED IN ACCORDANCE WITH THE CURRENT REQUIREMENTS OF THE STANDARDS FOR THE PRACTICE FOR SURVEYING IN THE STATE OF ALABAMA.

ARTHUR R. NETTLES, AL. P.L.S. NO. 23346  
NOT A CERTIFIED SURVEY UNLESS SIGNED  
AND STAMPED WITH MY SEAL

NOTES:

- THIS PAPER IS SUBJECT TO ANY EASEMENTS, RIGHT-OF-WAY, OR OTHER RESTRICTIONS OF RECORD THAT MAY EXIST.
- BEARINGS AND ELEVATIONS BASED ON GPS RTK OBSERVATION USING AUBURN CORNS. HORIZONTAL DATUM IS NAD 83. ALABAMA EAST ZONE.
- STATE PLANE COORDINATE SYSTEM, VERTICAL DATUM IS MVD 85.
- THE SUBJECT PROPERTY'S ADDRESS IS 932 NORTH DOWDIE DRIVE, AUBURN, ALABAMA 36862.
- FIELDWORK COMPLETED OCTOBER 13, 2017; OFFICEWORK COMPLETED OCTOBER 18, 2017.

LEGEND

- WHITE PLASTIC COP ON THE TOP OF 1/2" REBAR  
BEARING WALTER PIERCE WHITE'S ALABAMA  
CT  
OPEN TOP  
IRON PIN FOUND  
CONCRETE MONUMENT FOUND  
R.O.W.  
RIGHT-OF-WAY  
POLE AND CHAIN FENCE  
EXISTING ELECTRICAL TRANSPORTATION  
SWITCHBOX  
EXISTING SANITARY SEWER MANHOLE  
EXISTING STORM DRAIN MANHOLE  
EXISTING SANITARY SEWER CLEAMOUT  
EXISTING FIBER OPTIC POST  
EXISTING LIGHTPOLE  
EXISTING POWER POLE AND  
EXISTING OVERHEAD ELECTRICAL LINES  
EXISTING WATER METER  
EXISTING GAS METER  
EXISTING SIGN

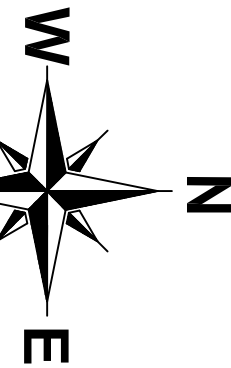

SCALE: 1" = 20'

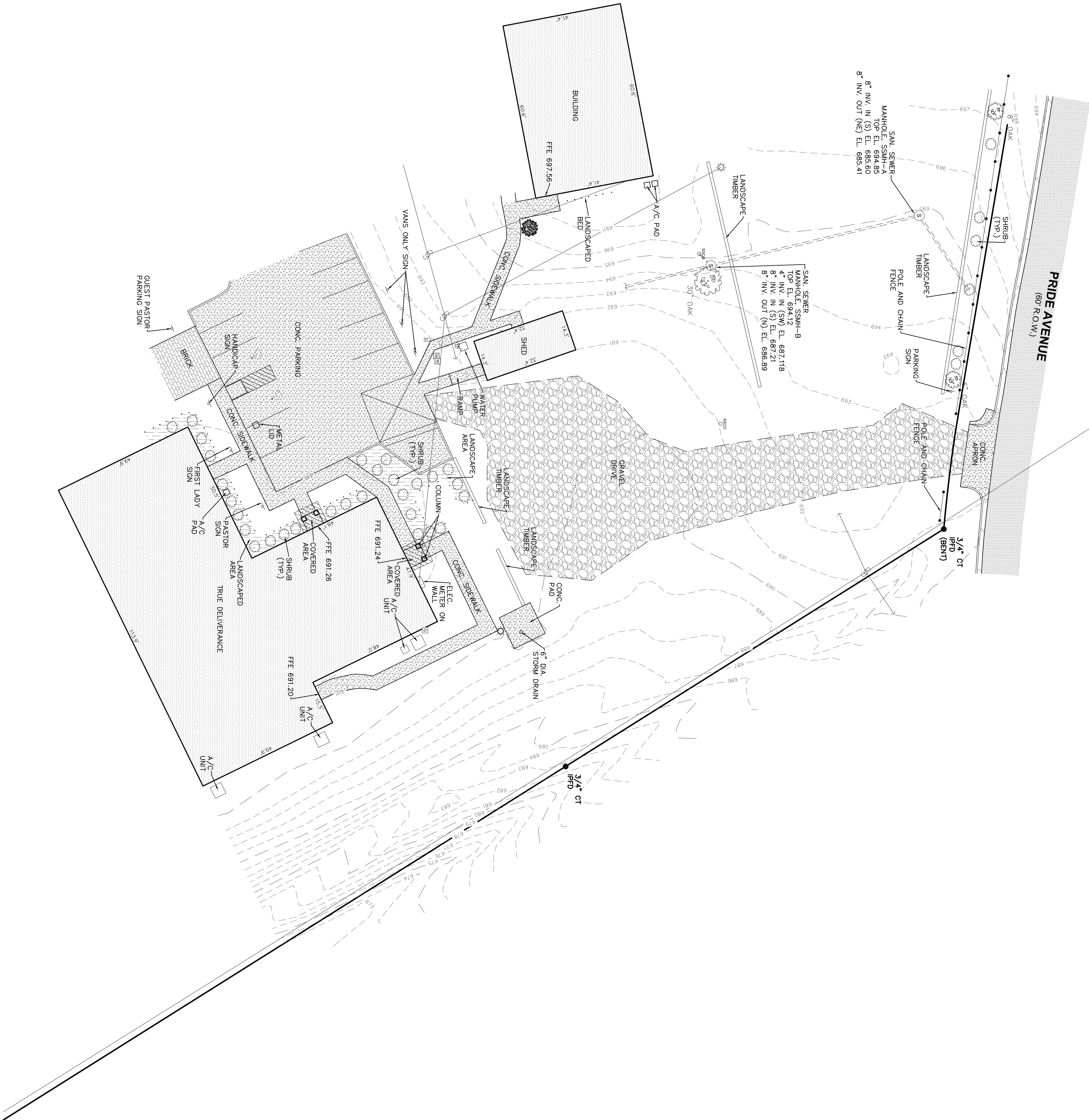
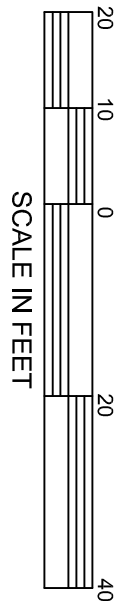

PARTIAL TOPOGRAPHIC SURVEY FOR  
TRUE DELIVERANCE HOLINESS CHURCH  
SEC. 24 T 19 N Rg 25 E  
AUBURN LEE COUNTY ALABAMA  
SCALE : 1"=20' OCTOBER 18, 2017  
ARTHUR R. NETTLES, AL. P.L.S. REG. NO. 23346  
ALABAMA CERT. OF AUTH. CA. NO. 922



1975 Mall Blvd, Suite 100  
Auburn, Alabama 36830  
Phone: (334) 887-3002

THIS DRAWING IS THE PROPERTY OF BASELINE SURVEYING & DESIGN, LLC. AND MAY NOT BE REPRODUCED IN WHOLE OR IN PART WITHOUT THE EXPRESSED CONSENT, EITHER WRITTEN OR VERBAL, FROM BASELINE SURVEYING & DESIGN, LLC.

CREW CHIEF	DRAWN	DATE	JOB NO.
TKL	BAB	10/18/17	B52117.01

